

Gangplank Galleon / King K. Rool Battle

[Composer]

♩ = 220

Clarinet in B \flat

accel.

♩ = 236

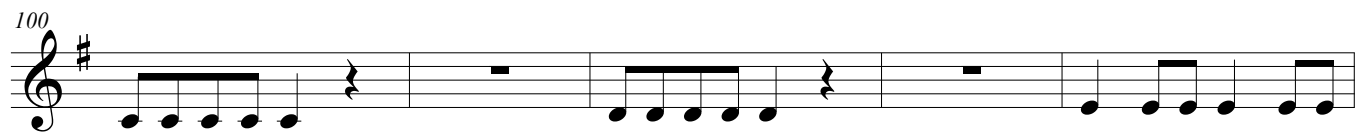
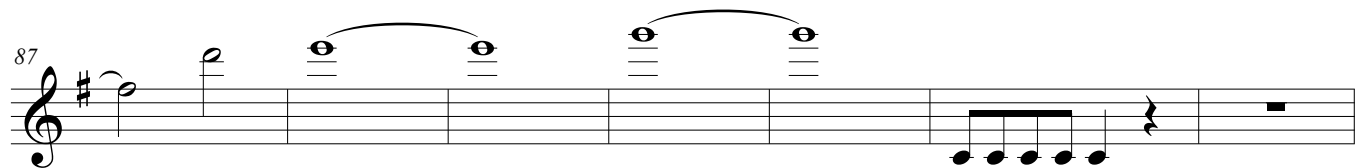
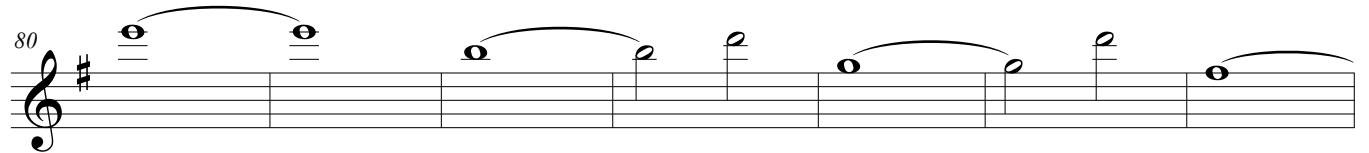
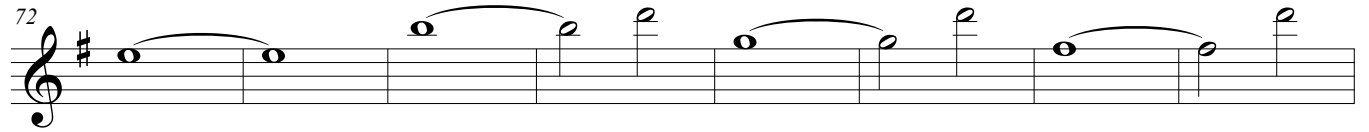
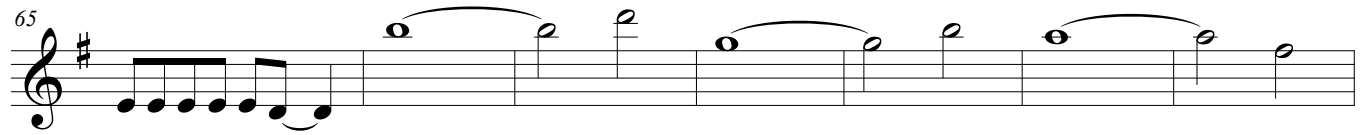

Gangplank Galleon / King K. Rool Battle

114

118

124

129

135
