

Lorule Castle

[Composer]

Clarinet in B \flat

6

13

20

mp

27

34

mf

42

50

Lorule Castle

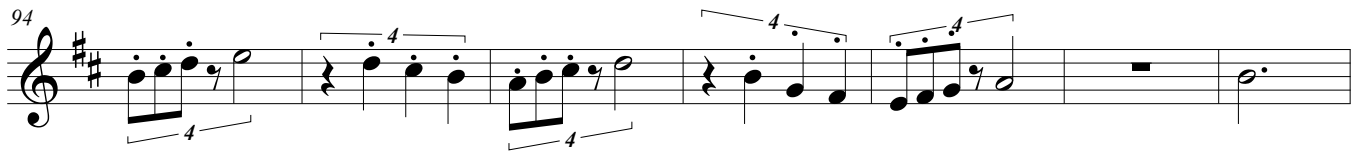
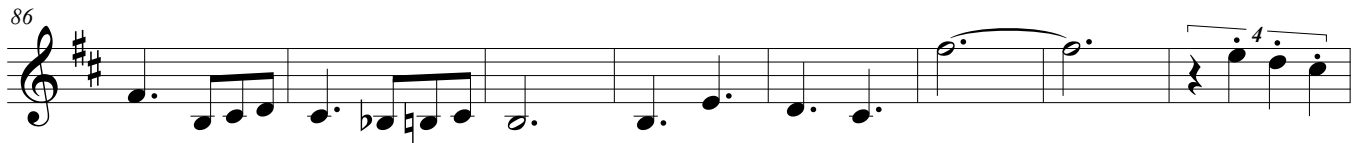

Lorule Castle

121

128

135

142

149

156

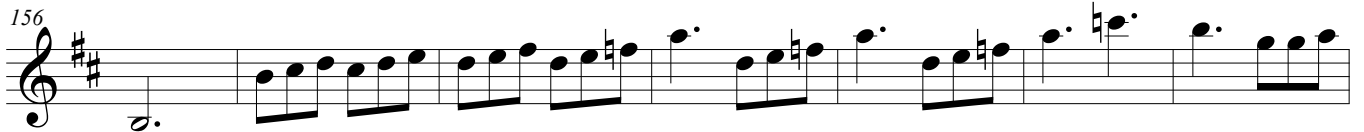

163

169

176

184

192

202

210

216

222

229
